



The Phoenix Flier

January 2011

Getting involved

We want to know your thoughts about Lochgilphead. What do you like about the place? What don't you like? And what would you like improved? Now is your chance to tell us what you think.



A study carried out during 1995 identified a number of proposals to improve different areas of the town, do you still think these proposals are relevant? Would you support these proposals? What do you think could be done to improve them?

The Road Approaches from Inveraray, Oban and Ardrishaig

The proposals could include new landscaping, information boards and parking. Is there one road approach which should have priority? Are any other works required?

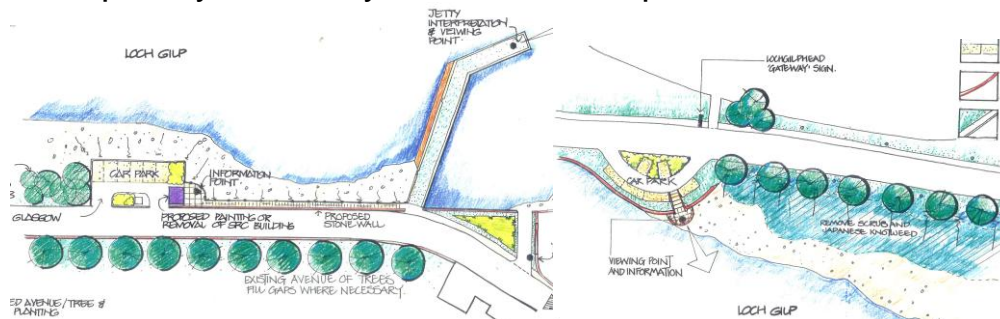

The Clock Lodge

Alternative uses could include a heritage and visitor centre with a backpackers hostel. Are there any other uses to be considered?

The Front Green

New footpaths and a relocated play area could improve access to the Front Green. Are any other works required?

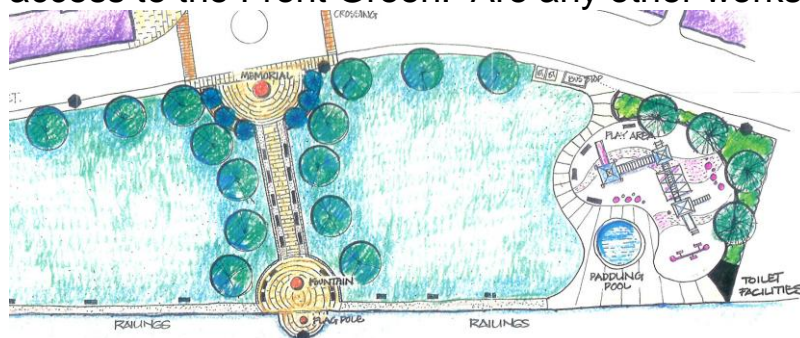

Visit the old Aset Office at 15 Lochnell Street, Lochgilphead to view more information and complete a survey. The shop will be open as follows:-

Monday 31st Jan
9 a.m. – 5 p.m.
6 p.m. – 8 p.m.

Tuesday 1st Feb
9 a.m. – 8 p.m.

Or complete the survey online at
www.surveymonkey.com/s/TT8HNC

Can you help raise funds for the Phoenix Project – all money raised will help to support regeneration projects within Lochgilphead.

The Back Lands (the lanes)

New paving and landscaping could improve Smiddy Lane and Macbraynes Lane, should this be a priority area for improvement?



The Old Herring Pier

Proposals for the area by the old herring pier could include some boating pontoons, would this be a good use for this area?

A Community Notice Board

We would like to erect a new notice board on the front green, an indication of what this could look like is shown (this one is in Aberdeenshire). Community and visitor information could be included. Would this meet the community's need?



Coastline Parking Facilities

The coastline in front of the Joint Campus could accommodate parking facilities and footpaths. Would this change be appropriate?

A Watersports facility in the Ebb

Works to the estuary could be used to maintain higher water levels in Loch Gilp allowing water sports such as sailing. Would you support this proposal?

